"The South 40"

by JAMES A. SMITH
EXTENSION AGENT

High Lysine Corn has been written about for a number of years - finally it's here. John Wilson was able to get a unit of pioneer 307 XL. I believe that this is the first high lysine corn produced in Appomattox County.

* * *

We're constantly finding something new and different. Last week Jennings Conner brought in potato vines that were infected with European corn borer.

This was the first time this insect had been reported in potatoes in this county. However, they have been reported in the Eastern Shore for several years.

* * *

Sam Conner showed me a self-closing head gate. I'd read about them but it was the first that I'd seen. It can be a real advantage for a one man operation.

* * *

Spracide 2E is now recommended for the control of flea beetles, hornworms, and budworms on tobacco. Use 2 to 3 pints per acre for flea beetles and hornworms. For budworms use ½ gallon per acre.

This material is toxic to man, birds, and fish. Do not apply where run-off into a body of water is likely to occur.

* * *

Superior cows can now multiply their influence on the blood lines, just as bulls have been doing through AI. One company has recently announced the opening of a commercial facility to provide ova transfer in cattle.

Ova transfer is the science of implanting a fertilized egg from a genetically superior cow in a less valuable animal to be carried through pregancy to birth. The "foster" mother inculates the egg, but contributes nothing to the genetic make-up of the calf. Thus the superior cow can produce several valuable calves a year rather than just one.

* * *

The prize support level of dark tobacco will be 53.5c per pound this fall.

Last year Virginia averaged 970 pounds per acre, while our competitors in Tennessee and Kentucky averaged 1,844 lbs.

* * *

Virginia fire-cured exports of 3.4 million pounds in October 1972 - April 1973 were 1.8 million above a year earlier. Exports to Norway, the leading destination increased after declining the proceeding year. In Malawi, another major fire-cured exporter, the 1973 crop is expected to reach 26.75 million pounds, down 3 million from last year.

* * *

Over 80 percent of all animal life consists of insects. While there are approximately three billion people in the world, scientists estimate that there are that many insects for every square mile of the earth.

* * *

Last Week 0
This Month 56
This Year 24.79

Kills Four Foot Rattler

Herbert Garrett, on the left, and Mack Falford, on the right, are seen in the photo above holding the four foot long rattler they killed on Monday. The snake, having 12 rattlers, was killed on Route 605 in Buckingham County.

PAMPLIN

We welcome to our community Mr. and Mrs. Echols Horton and family from Maryland and Mr. and Mrs. Howard T. Williams and family of Farmville.

Mr. and Mrs. Gordon Squires of Winchester returned to their home last week after a visit with her sister and brother-in-law, Mr. and Mrs. Roy Lucado.

Guest of Mr. and Mrs. J. M. Inge last week end were their son Malcolm of Blacksburg, Mrs. W. G. Kinzer and daughter Mary of Bridgewater.

Mrs. Jon Ham of Columbus, Ga. spent last weekend with her mother, Mrs. Clarence J. Welch. Mrs. Welch and Mrs. George Shorter will accompany her home this week for a visit.

Mr. and Mrs. Lloyd Inge visited relatives in Wheeling, W.Va., last week and attended the Gordon reunion.

Mr. Dave Goin entered the Virginia Baptist Hospital last Sunday and will undergo surgery Wednesday.

Mr. and Mrs. J. M. Inge and Miss Merle Davis entertained with a dinner party last Tuesday evening in honor of Mr. and Mrs. Gordon Squires; other guest included were Mr. and Mrs. Robert Harris and Mr. and Mrs. Roy Lucado.

Mr. Lawrence Ramsey is improving after undergoing surgery last Monday at the Virginia Baptist Hospital.

Mrs. Wesley Hamlett returned home Thursday after spending her vacation at Myrtle Beach, S. C. with her mother Mrs. Ada Barbour of Chatham and her brother and family Mr. and Mrs. Earl Barbour of Martinsville.

Mrs. Sadie Brightwell visited her mother Mrs. Edgar Wooten of Burkeville last weekend.

Mr. and Mrs. Allen B. Williams of Charlotte C. H. visited relatives last Sunday afternoon.

Guest last week visiting Mr. and Mrs. Junius Davis were, Mr. and Mrs. C. C. Tignor of Yorktown, mother and father of Mrs. Davis; Mr. and Mrs. Melvin Davis of Roanoke; Mr. and Mrs. C. E. Crump of Newport News, Va.; Mr. and Mrs. Paul Crump and family of Williamsburg; Mrs. Garland Dowdy of Farmville; Mrs. George Pittman of Washington; Mrs. Gladys Doss of Ashland; Mrs. Annie Lee Perkins of Farmville and Mr. and Mrs. Divalo Garrett.

CLOVER HILL

Miss Virginia Berkley of Pamplin left Friday for Virginia Beach, Va. where she will spend the summer.

Mr. and Mrs. Luther Hix and sons, Terry and Lewis of Younker, N. Y. are spending some time here visiting relatives and friends.

Mr. and Mrs. Floyd Berkley and family were the Wednesday guest in the home of her cousin, Mrs. Evelyn Pankey of Buckingham, formerly of New York City.

Mrs. Florence Matthews Patterson visited in the homes of Mrs. Floyd Berkley and Mrs. Lucille Walker on Sat. We are very glad to know that Mrs. Walker is improving in health after a long illness. We are still praying for her.

Mrs. Millie Berkley were the Saturday guests in the home of Mrs. Celia Scott in Prospect.

Mrs. Lala Smith of New York City, cousin of Mrs. Millie Berkley are visiting here.

Master John Robertson returned to his home on last Sunday after spending a week with his cousin Floyd Berkley, Jr.

Mr. Jim H. Berkley of Washington, D. C. visited his brother Mr. Floyd Berkley last weekend.

Mr. and Mrs. Howard Flood and family visited Mr. and Mrs. Floyd Berkley and family last Thursday afternoon.

Homecoming Day at Gravel Hill Church this coming third Sunday morning during the 11 a.m. worship hour with our Pastor Rev. James Miller. Dinner will be served by the ladies of the church. Revival will be carried on the rest of the week with Rev. Lee. Come one and all and help us on the great day.

Research Educating Service American Cancer Society

COMMERCIAL PRINTING Phone 352-82...

OBS FORM 321 JULY 1973

(RETAIN THIS WORKSHEET)

DEPARTMENT OF THE TREASURY
OFFICE OF REVENUE SHARING
1900 PENNSYLVANIA AVE. N.W.
WASHINGTON, D.C. 20226

THE GOVERNMENT OF
APPOMATTOX TOWN
HAS USED ITS REVENUE SHARING PAYMENT FOR THE PERIOD BEGINNING
JAN 1, 1973 ENDING JUN 30
IN THE FOLLOWING MANNER BASED UPON A
TOTAL PAYMENT OF $17,...
ACCOUNT NO. 47 2 006 001

APPOMATTOX TOWN
TOWN MANAGER
PO BOX 705
APPOMATTOX VIRGINIA 24522

(L) DEBT How has the availability of revenue sharing funds affected the borrowing requirements of your jurisdiction?

- [ ] AVOIDED DEBT INCREASE
- [x] NO EFFECT
- [ ] LESSENED DEBT INCREASE
- [ ] TOO SOON TO PREDICT EFFECT

(M) TAXES In which of the following manners did the availability of Revenue Sharing Funds affect the tax levels of your jurisdiction? Check as many as apply.

- [ ] ENABLED REDUCING THE RATE OF A MAJOR TAX.
- [ ] REDUCED AMOUNT OF RATE INCREASE OF A MAJOR TAX.
- [ ] PREVENTED INCREASE IN RATE OF A MAJOR TAX
- [x] NO EFFECT ON TAX LEVELS
- [ ] PREVENTED ENACTING A NEW MAJOR TAX
- [ ] TOO SOON TO PREDICT EFFECT

RETAIN THIS PORTION FOR YOUR RECORDS

OPERATING/MAINTENANCE EXPENDITURES

PRIORITY EXPENDITURE CATEGORIES (A)	ACTUAL EXPENDITURES (B)	PERCENT USED FOR MAINTENANCE OF EXISTING SERVICES (C)	PERCENT USED FOR NEW OR EXPANDED SERVICES (D)
1 PUBLIC SAFETY	$	%	%
2 ENVIRONMENTAL PROTECTION	$	%	%
3 PUBLIC TRANSPORTATION	$	%	%
4 HEALTH	$	%	%
5 RECREATION	$	%	%
6 LIBRARIES	$	%	%
7 SOCIAL SERVICES FOR AGED & POOR	$	%	%
8 FINANCIAL ADMINISTRATION	$	%	%
9 TOTAL ACTUAL OPERATING/MAINTENANCE EXPENDITURES	$		

CAPITAL EXPENDITURES

PURPOSE (E)	ACTUAL EXPENDITURES (F)	PERCENT USED FOR: EQUIPMENT (G)	CONSTRUCTION (H)	LAND ACQUISITION (I)
10 MULTI-PURPOSE AND GENERAL GOVT.	$ 11750	100%	%	%
11 EDUCATION	$	%	%	%
12 HEALTH	$	%	%	%
13 TRANSPORTATION	$	%	%	%
14 SOCIAL DEVELOPMENT	$	%	%	%
15 HOUSING & COMMUNITY DEVELOPMENT	$	%	%	%
16 ECONOMIC DEVELOPMENT	$	%	%	%
17 ENVIRONMENTAL CONSERVATION	$	%	%	%
18 PUBLIC SAFETY	$	%	%	%
19 RECREATION CULTURE	$ 1088	100%	%	%
20 OTHER (Specify) Water line	$ 4443	100%	%	%
21 OTHER (Specify)	$	%	%	%
22 OTHER (Specify)	$	%	%	%
23 TOTAL ACTUAL CAPITAL EXPENDITURES	$ 17281			

(N) CERTIFICATION (Please Read Instruction 'F').
The news media have been advised that a complete copy of this report has been published in a local newspaper of general circulation. I have records documenting the contents of this report and they are open for public and news media scrutiny.
Additionally, I certify that I am the chief executive officer and, with respect to the entitlement funds reported hereon, I certify that they have not been used in violation of either the priority expenditure requirement (Section 103) or the matching funds prohibition (Section 104) of the Act.

(O) TRUST FUND REPORT

Revenue Sharing Funds Received Thru June 30, 1973	$ 17,120
Interest Earned	$ 161
Total Funds Available	$ 17281
Amount Expended	$ 17281
Balance	$ 0

SIGNATURE OF CHIEF EXECUTIVE OFFICER: William S. Slagle Town Manager
NAME & TITLE - PLEASE PRINT
NAME OF NEWSPAPER: Times Virginian DATE PUBLISHED: July 12, 1973

OMB FORM 48-R0506

YOUR WORK SHEET

OMB FORM 48-R0603 12-31-74

RETAIN THIS WORK SHEET

DEPARTMENT OF THE TREASURY
OFFICE OF REVENUE SHARING
1900 PENNSYLVANIA AVE. N.W.
WASHINGTON, D.C. 20226

THE GOVERNMENT OF
APPOMATTOX TOWN
PLANS TO EXPEND ITS REVENUE SHARING ALLOCATION FOR THE ENTITLEMENT PERIOD BEGINNING
JAN 1, 1973 AND ENDING JUN 30
IN THE FOLLOWING MANNER BASED UPON AN
ESTIMATED TOTAL OF $ 6,...
ACCOUNT NO 47 2 006 001

APPOMATTOX TOWN
TOWN MANAGER
PO BOX 705
APPOMATTOX VIRGINIA 24522

(K) [x] EXECUTIVE PROPOSAL. Check this block if this plan is based on an executive proposal

(L) DEBT How will the availability of revenue sharing funds affect the borrowing requirements of your jurisdiction?

- [ ] AVOID DEBT INCREASE
- [ ] NO EFFECT
- [ ] LESSEN DEBT INCREASE
- [x] TOO SOON TO PREDICT EFFECT

(M) TAXES In which of the following manners is it expected that the availability of Revenue Sharing Funds will affect the tax levels of your jurisdiction? Check as many as apply.

- [ ] WILL ENABLE REDUCING RATE OF A MAJOR TAX.
- [ ] WILL REDUCE AMOUNT OF RATE INCREASE OF A MAJOR TAX.
- [ ] WILL PREVENT INCREASE IN RATE OF A MAJOR TAX
- [x] NO EFFECT ON TAX LEVELS
- [ ] WILL PREVENT ENACTING A NEW MAJOR TAX
- [ ] TOO SOON TO PREDICT EFFECT

RETAIN THIS PORTION FOR YOUR RECORDS

OPERATING/MAINTENANCE EXPENDITURES

PRIORITY EXPENDITURE CATEGORIES (A)	PLANNED EXPENDITURES (B)	PERCENT PLANNED FOR MAINTENANCE OF EXISTING SERVICES (C)	PERCENT PLANNED FOR NEW OR EXPANDED SERVICES (D)
1 PUBLIC SAFETY	$	%	%
2 ENVIRONMENTAL PROTECTION	$	%	%
3 PUBLIC TRANSPORTATION	$	%	%
4 HEALTH	$	%	%
5 RECREATION	$	%	%
6 LIBRARIES	$	%	%
7 SOCIAL SERVICES FOR AGED & POOR	$	%	%
8 FINANCIAL ADMINISTRATION	$	%	%
9 TOTAL PLANNED OPERATING/MAINTENANCE EXPENDITURES	$		

CAPITAL EXPENDITURES

EXPENDITURE CATEGORIES E	PLANNED EXPENDITURES F	PERCENT PLANNED FOR: EQUIPMENT G	CONSTRUCTION H	LAND ACQUISITION I
10 MULTI-PURPOSE AND GENERAL GOVT.	$	%	%	%
11 EDUCATION	$	%	%	%
12 HEALTH	$	%	%	%
13 TRANSPORTATION	$	%	%	%
14 SOCIAL DEVELOPMENT	$	%	%	%
15 HOUSING & COMMUNITY DEVELOPMENT	$	%	%	%
16 ECONOMIC DEVELOPMENT	$	%	%	%
17 ENVIRONMENTAL CONSERVATION	$	%	%	%
18 PUBLIC SAFETY	$	%	%	%
19 RECREATION CULTURE	$	%	%	%
20 OTHERS (Specify)	$ 6406	100%	0%	0%
21 OTHERS (Specify) for waterline		%	%	%
22 OTHERS (Specify)	$	%	%	%
23 OTHERS (Specify)	$	%	%	%
24 OTHERS (Specify)	$	%	%	%
25 TOTAL PLANNED CAPITAL EXPENDITURES	$ 6406			

I have advised a local newspaper and the news media of the contents of this report. Furthermore I have records documenting the contents of this report and they are open for public and news media scrutiny.

SIGNATURE OF CHIEF EXECUTIVE OFFICER
NAME & TITLE — PLEASE PRINT
DATE PUBLISHED
NAME OF NEWSPAPER

YOUR WORK SHEET

A part of you.

You count on your telephone to serve you whenever you need it, around the clock. That's why we work hard to be most careful when hiring people to work for us. So far, we're very proud of the good people we've hired. They work well for us—and you.

First Colony Telephone Company
A Member of Continental Telephone System
An Equal Opportunity Employer

Local Girl Named President of Culpeper Jayceettes

Mrs. Catherine R. Beale, a native of Appomattox, was installed as President of the Culpeper Jayceettes on June ... at Graves mountain Lodge ... Syria, Virginia.

She is the daughter of Mr. and Mrs. Thomas Richardson of Appomattox.

Mrs. Beale has been a very active Jayceette for the past several years, having served as Internal Vice - President, Treasurer, and chairman of projects Operation Red Ball, ... Culpeper Pageant, District Meeting in Culpeper, and ... ance. In October she was a special guest of the Berryville Jayceettes to conduct a forum on membership for the annual district meeting.

For three consecutive years, Catherine has been selected as one of four outstanding Jaycettes for the year - having won an engraved silver bowl as the ...dette Winner last year.

Catherine resides in Pelham ... with her husband, ...y, who is Central Office ...man for C & P Telephone. They are the parents of two ..., Lynn, age 7 and Timmy, ...; and a daughter, Angela, who is three. She has been active in the Culpeper Baptist Church, serving as Nursery Chairman, W.M.S. secretary, and organist, along with working with the youth and directing the Music Makers Choir. She is also organist for Clore Funeral Home and drives Culpeper County School Bus No. 23 for the Pelham Manor children.

Mrs. Beale's year started with a whirl. On Monday, July 9th, she left for Roanoke where she will be the official chaperone and accompanist for Miss Culpeper, Linda Faye Fincham.

WINNER, AAA TRAFFIC SAFETY POSTER CONTEST

APPINGHAM

Lives of great men remind us we can make our lives sublime, and, departing, leave behind us footprints on the sand of time.....Longfellow

Get well wishes are extended to Mr. Tom Watson, who is hospitalized in Lynchburg; to Donnie Greene, who is in the Veterans Hospital in Salem and to Clem O'Brien who is in McGuire Hospital in Richmond.

Out-of-town visitors in the home of Mrs. Vina Kress during the holidays were Mrs. Marie Ball; Palma and Barbara, Mr. and Mrs. John Ball; Tammy and Karen, Miss Anne Fleenor of Marion; Mr. Gene Wilson of Chilhowie; Mrs. Mamie Miller, of Bristol and Mrs. Martha Cox of Richmond.

Mrs. Glenn Lester, Glenn Jr. and Wade, of Dillwyn, David Robbie and Tommy Rector of Shinnston, West Va., spent Sunday at Lakeside in Salem.

Mrs. Nellie Bryant and Cathy are spending some time in Norfolk with Mrs. Luch Davis and family.

Mr. and Mrs. Raymond Page, Tim, Deanie and Pat, and Mrs. Gertrude Page spent the holidays in Staunton where they attended the performances of "The Statler Brothers, Johnny Cash and June Carter" on Wednesday.

Mrs. Rosalie Johnson and Faye are in Alexandria for an extended stay with her son and his family.

Mrs. Vina Kress, Mrs Marie Ball and Barbara, Mrs. Hazel Johnson, Joe and Becky, visited Mr. Arthur Mays at Spout Springs, Home for the Aged, Mrs. Lena Hanenkrat at Martin & Woolridge Rest Home, and Mr. and Mrs. Robert Roach of Pamplin, Mr. and Mrs. Paul Smith of Appomattox. They were also supper guests of Mrs. Johnson and family on Tuesday.

Sunday visitors of the P. E. Gunter's, other than 25 family members, were Leon Paulette, Cecil Rowe, Kenny Lester Sr. and Jr., Glenn Lester, Coye Loveday, Ernie Cavey Sr. and Jr., and Raymond Page.

Mr. and Mrs. Roy Gunter of Farmville, treated the Pleasant Grove Baptist Church men's and women's softball teams to a cook-out at Doe Palace Hunt Club on Saturday night. Those attending were Mr. and Mrs. Cecil Huddleston and Bryan, Mr. and Mrs. Herman Ragland, Mr. and Mrs. Woody Loveday and Troy, Mr. and Mrs. Billy Franklin and Cheryl, Mr. and Mrs. Delmas Ragland, Mr. and Mrs. Paul Smith and Julie, Mr. and Mrs. B. R. Martin, Tammy and Donald Ralph, Mr. and Mrs. John Kitchen and Tommy, Mr. and Mrs. P. M. Gunter, Sr., Donna, Becky, Kim and Paul Jr., Miss Shirley Gowin, Lewis Bryant, Robert Ragland, Eddie, Gail and Kathy Ragland, Roger Ragland, Chris, Keith, Robin and Janice Gunter.

Chestnut Grove

Sunday dinner guest in the home of Mr. and Mrs. A. N. Morris were The Rev. Robert E. Johnson, Charles Morris of Richmond; Joyce Osborn of Powhatan. Other visitors were Martha Harris of Sheppards; Bobby Jones of Buckingham; Howard Chernault of Appomattox.

Mr. and Mrs. Kemper Beasley, Sr. and Frank Beasley attended a fish fry Saturday night at the home of Mr. and Mrs. Charlie Simpson at Prospect.

Mrs. Ruth Beasley and Ricky Senger accompanied Mr. and Mrs. Sam Baldwin and family of Rustburg on their vacation to Cheroke, N. C. last week.

Mr. and Mrs. K. M. Beasley, Jr. and Kathy were Sunday visitors of Mrs. Katherine Carson at Spout Spring.

Visitors of Mr. and Mrs. Rice Seay at Andersonville Sunday were Mr. and Mrs. Roger Morris and girls.

Mrs. Odell Kirby of Farmville was a Sunday visitor of her mother, Mrs. Ruth Beasley.

Sandi Morris spent the weekend with Patricia Seay at Andersonville.

Mrs. Beulah Morris is on the sick list. We hope she will soon be improving.

Recent visitors of Mr. and Mrs. Bill Senger were Mr. and Mrs. Johnson of Farmville; Mrs. Bertha Jones and daughter, Mrs. Vern Flynn and daughter, Mr. and Mrs. Paul Lunsford all of Crewe.

Mr. and Mrs. Don Morris attended the wedding of Sue Ranson and George Dowdy at Dillwyn Baptist Church Sunday.

Sunday visitors of Mr. and Mrs. W. T. Cook were Mr. and Mrs. John Hoyle of Baltimore, Maryland; Mr. and Mrs. Wayne Cook of Dillwyn, Mr. and Mrs. Edward T. Cook; Kenneth and Randy of Prospect.

David Bryan has returned home from Virginia Baptist Hospital in Lynchburg after undergoing surgery last Monday. He is recovering nicely.

Ethel Proffitt spent last week in the home of Mr. and Mrs. Tommy Mottley at Burkeville. They brought her home Sunday and were dinner guest of Mr. and Mrs. Vernard Proffitt.

Mrs. T. N. Saul of Appomattox was a Sunday visitor of Mr. and Mrs. C. W. Morris.

Mrs. Lucy Glover has returned home. Mr. and Mrs. Kermit Cook and family brought her and spent the weekend.

FOLLOW SMOKEY'S RULES

•COMPLETE RADIATOR SERVICE

LAWSON FORD, INC.

Va. Dealer License No. 2
Appomattox, Virginia

Our Better Quality
LATEX HOUSE PAINT
Flows onto wood, asbestos shingles, masonry with brush or roller. Resists peeling, blistering. Tools clean up in soap 'n water.

5.29 GALLON

Poe Hdwe. Co., Inc.
Church Street Appomattox, Va.

SEE THE TIRE EXPERTS

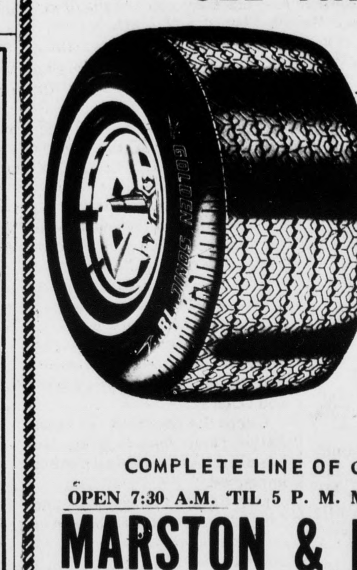

Sonic Radials
HR 78 -14 $49.48 Plus F. E. Tax
GR 78 -15 $48.54 Plus F. E. Tax
HR 78 - 15 $50.39 Plus F. E. Tax
LR 78 -15 $53.40 Plus F. E. Tax

COMPLETE LINE OF GUARANTEED QUALITY RECAPPING.
OPEN 7:30 A.M. 'TIL 5 P. M. MONDAY THRU FRIDAY - SATURDAY 'TIL 3 P.M.
MARSTON & MOORE TIRE SERVICE
PHONE: 352-7960 RT. 460 – 2 MILES EAST OF APPOMATTOX, VA.

Values! Big Buys! Sale! Sale! Sale!

Straw Handbags
REG. VAL $4.00 SALE $2.50
REG. VAL $5.00 SALE $3.25

LADIES' WHITE SUMMER Skirts REG. PRICE $4.00 $2.37
LADIES REG. VAL. $8.00 Swimwear $4.00

Ladies Summer Dresses
REG. VAL $12.00 SALE $8.99
REG. VAL $10.00 SALE $7.99
REG. VAL. $9.00 SALE $6.99

LADIES' Jamaica Shorts NYLON STRETCH
A GREAT VALUE AT $1.99

LADIES' SUMMER WHITE Canvas-Sandals-Dress Shoes
REG PRICE. $3.00 SALE $2.00
REG. PRICE $4.00 SALE $2.37
REG. PRICE $6.00 SALE $4.00

LADIES' SUMMER WHITE Slacks
REG. PRICE $4.00 SALE $2.37
REG. VAL. $6.00 SALE $4.00
REG. VAL. $8.00 SALE $5.50

Health-tex STANTOGS

Boys Pants Reg. $3.00 $2.00
Girls Blouses Reg. $2.50 $1.88
Slacks Set Reg. $4.00 $2.88
Scooter Skirts Reg. $2.00 $1.27

Mens Walking Shorts
REG. VAL $5.00 SALE $2.99

Polo Shirts Boxer Shorts Set $1.19

Mens' - WHITE Knit Shirts
REG. VALUE $4.00 SALE $2.99

BOYS' SUMMER Dress and Casual Slacks
REG. PRICE $5.00 SALE $3.29
REG. PRICE $8.00 SALE $4.99

MEN'S SUMMER WHITE Dress Shoes
REG. PRICE $14.00 SALE $9.95
REG. PRICE $17.00 SALE $10.99
REG. PRICE $18.00 SALE $11.99

Open Every Friday nite 'til 7 P. M.

Boxer Shorts SIZE 3 – 8 .59¢

Swim Wear
Boys' SALE $1.99
Mens' SALE $2.99

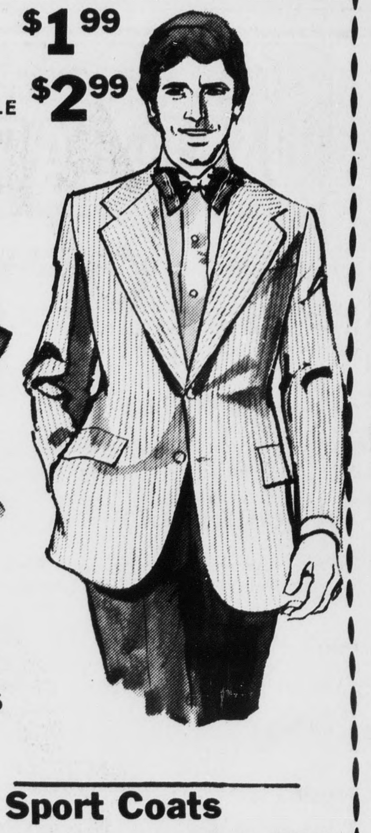

MENS' DRESS Straw Hats
REG. PRICE $5.00 SALE $2.99

Sport Coats
MENS' DACRON BLEND VAL. $21.00 – 5 ONLY $12.00
BOYS' POLYESTER KNIT VAL. $20.00 – 4 ONLY $12.00

MENS' SUMMER WHITE Dress & Casual Slacks
REG. PRICE $6.00 SALE $4.29
REG. PRICE $9.00 SALE $6.00
REG. PRICE $12.00 SALE $8.00

MARSHALL'S DEPT. STORE
MAIN STREET APPOMATTOX, VIRGINIA